

HEALTHCARE

Representative Projects

Martin Luther King, Jr. Medical Center Central Plant Expansion

- › Location – Los Angeles, CA
- › Client – Systecon, Inc.
- › Services – New Design, Structural and non-structural design of new modular central plant

Children's Hospital of Orange County

- › Location – Orange, CA
- › Client – Systecon, Energy Labs, Climatec
- › Services – New Design, Structural design of pre-manufactured system, Seismic certification consulting

Kaiser Oakland Medical Center

- › Location – Oakland, CA
- › Client – Huntair, Norman S. Wright
- › Services – Structural engineering, Special seismic certification consulting for stacked air handling units

Scripps Green Hospital Chiller Plant

- › Location – La Jolla, CA
- › Client – Systecon, Inc.
- › Services – New design, Structural and non-structural design, Modular chiller plant system, Construction administration

UCSF Mission Bay Hospital

- › Location – San Francisco, CA
- › Client – Norman S. Wright
- › Services – Non-structural bracing design for piping systems, Special seismic certification consulting

Rady's Children Hospital

- › Location – San Diego, CA
- › Client – Pacific Rim Mechanical
- › Services – Special seismic certification consulting

Scripps Cardiovascular Institute

- › Location – San Diego, CA
- › Client – Energy Labs, Inc.
- › Services – Special seismic certification consulting, Non-structural component analysis and design

Palomar Medical Center West

- › Location – Escondido, CA
- › Client – Huntair and Energy Labs
- › Services – Special seismic certification consulting for field modifications of equipment

Martin Luther King, Jr. Medical Center Tunnel Anchorage Evaluation

- › Location – Los Angeles, CA
- › Client – E2DI, Inc.
- › Services – Non-structural evaluations and design, NPC upgrade

Tahoe Forest Hospital

- › Location – Truckee, CA
- › Client – Stellar Energy Systems, Inc.
- › Services – Non-structural evaluations and design, NPC upgrade

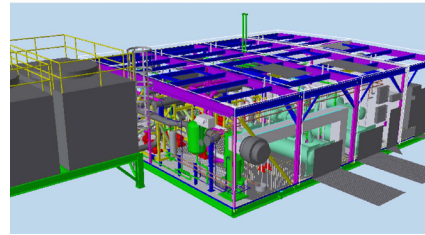

Stanford Medical Center

- › Location – Palo Alto, CA
- › Client – Huntair
- › Services – Special seismic certification consulting, Dynamic analysis

Martin Luther King Jr. Medical Center Existing Central Plant

- › Location – Los Angeles, CA
- › Client – E2DI
- › Services – Non-structural evaluation and design, NPC upgrade

Hollywood Presbyterian Medical Center

- › Location – Los Angeles, CA
- › Client – Siemens
- › Services – Non-structural anchorage design



CONTACT

Corporate Headquarters
9246 Lightwave Ave, Suite 140
San Diego, CA 92123

858.381.5843

info@tobolskiwatkins.com



HEALTHCARE

Representative Projects

UCSD Jacobs Medical Center

- › Location – La Jolla, CA
- › Client – UCSD
- › Services – Special seismic certification consulting

Queen of the Valley Medical Center

- › Location – Napa, CA
- › Client – Syserco
- › Services – Special seismic certification consulting

Princeton Medical Office Building

- › Location – Princeton, NJ
- › Client – Mammoth
- › Services – Penthouse design, Non-structural anchorage

Santa Clara Valley Medical Center

- › Location – San Jose, CA
- › Client – Norman S. Wright
- › Services – Special seismic certification consulting

Sutter Women's and Children's Medical Center

- › Location – Sacramento, CA
- › Client – Huntair
- › Services – Special seismic certification consulting

Los Robles Hospital

- › Location – Thousand Oaks, CA
- › Client – Siemens
- › Services – Non-structural anchorage design

Kaiser San Leandro Hospital

- › Location – San Leandro, CA
- › Client – Western Energy Systems
- › Services – Non-structural anchorage design

Kaiser Sunset Hospital

- › Location – Los Angeles, CA
- › Client – Huntair
- › Services – Structural engineering for stacked air handling unit system

UCSF Moffitt/Long Hospital

- › Location – San Francisco, CA
- › Client – Norman S. Wright
- › Services – Penthouse design, Non-structural anchorage, Special seismic certification consulting

Scripps Cardiovascular Institute

- › Location – La Jolla, CA
- › Client – Energy Labs, Inc.
- › Services – Special seismic certification consulting, Non-structural component analysis and design

Torrance Medical Center

- › Location – Torrance, CA
- › Client – Climatecraft
- › Services – Special seismic certification consulting

Martin Luther King Jr. Existing Multi-Service Ambulatory Care Center (MACC)

- › Location – Los Angeles, CA
- › Client – gkk Works
- › Services – Structural review of former hospital for change of use

Cabrillo Hospital

- › Location – San Diego, CA
- › Client – Seyfarth Shaw
- › Services – Structural review of former hospital for change of use

CONTACT

Corporate Headquarters
9246 Lightwave Ave, Suite 140
San Diego, CA 92123

858.381.5843

info@tobolskiwatkins.com